



Your Source for Hard - to - Find Catalytic Converters

Technical Advisory Bulletin

July 2014

TAB19212-19292

2004-10 GM 2.2L & 2.4L Manifold Converters

Proper Identification of the Vehicle Emissions System

- Subject:** PZEV & Non PZEV Applications
- Model(s):** Chevy Malibu, Pontiac G6 & Saturn Aura
- Year:** 2004-10 Using our part numbers 19212 or 19292
- Advisory:** Installers must properly identify the vehicle's emission system to determine the correct part number for the application. The vehicles emissions ID tag is located under the hood of the vehicle in one of the following places: Under and on the hood structure, on the radiator support structure or on the strut tower.

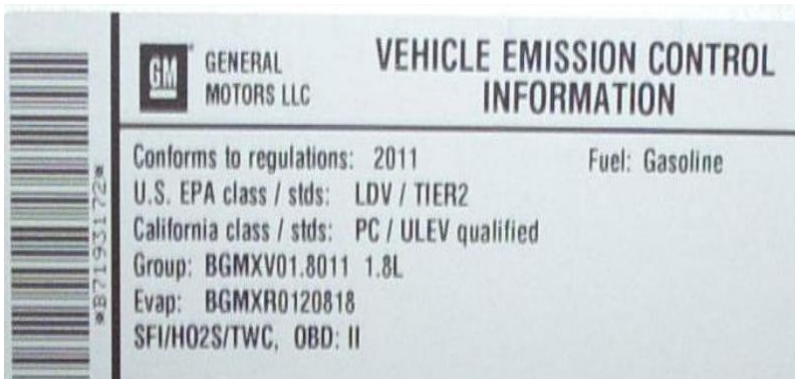

Additional Help: Available from Davico Technical Assistance at 800-422-6046

95 Brook Street
 New Bedford, MA 02746
 United States

© Davico Inc. 2012

Phone: (800)422-6046
 Fax: (508)998-8749
 E-Mail: contactdavico@davicomfg.com
 Web Site: www.davicomfg.com